

PLAN SHOWING THE PROPOSED CONSTRUCTION OF BUILDING IN S. NO 320/1, OF BALAJI NAGAR,
 MINJUR VILLAGE AND TOWN PANCHAYAT, PONNERI TALUK, CHENGALPATTU DIST. CLAY OUT APPD.
 VIDE P.P.N/L.O. NO 4/82. FOR THIRU J. PELIX HENRY AND ANNAMMAL

SCALE 1" = 8'0" (1:100)

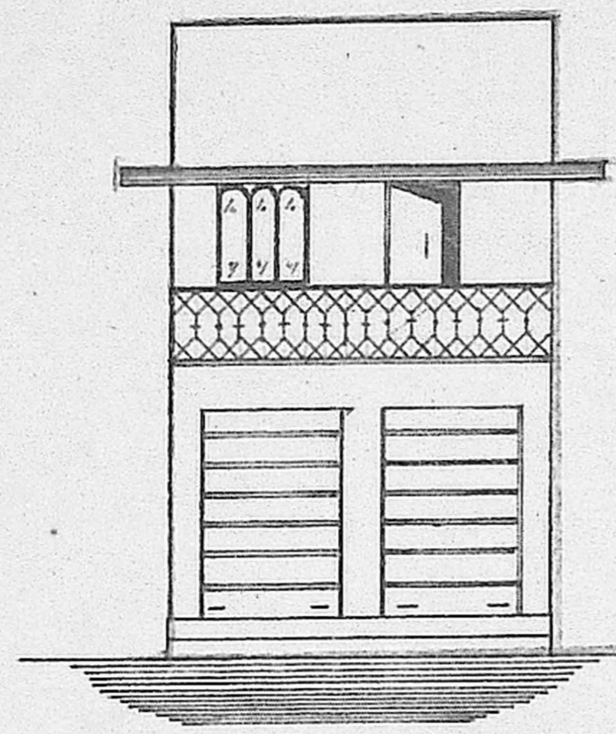

FRONT ELEVATION

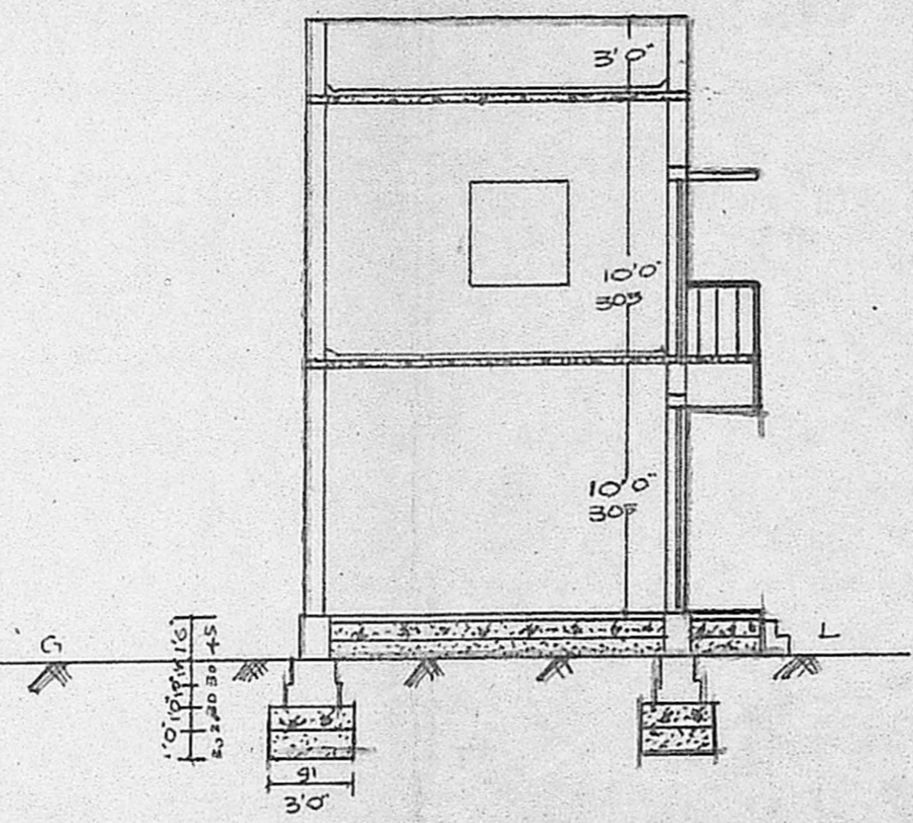

SECTION ON AA

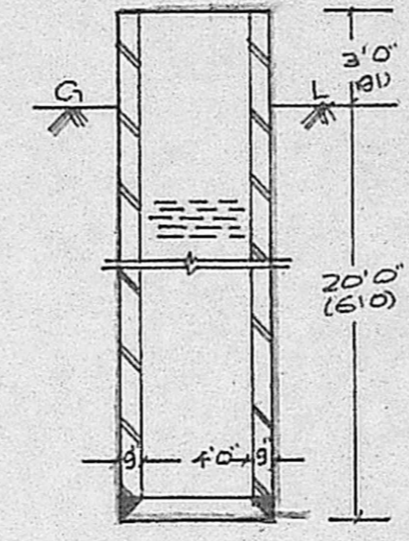

SECTION OF WELL

REFERENCE

	PROPOSED
	ROADS
	SITE BOUNDARY

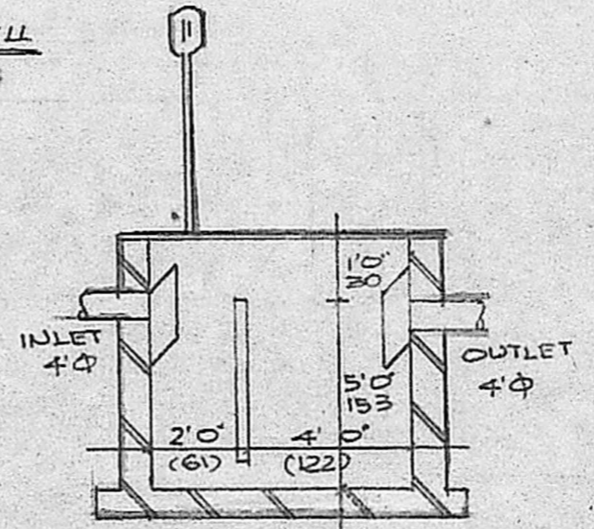

SECTION OF SEPTIC TANK

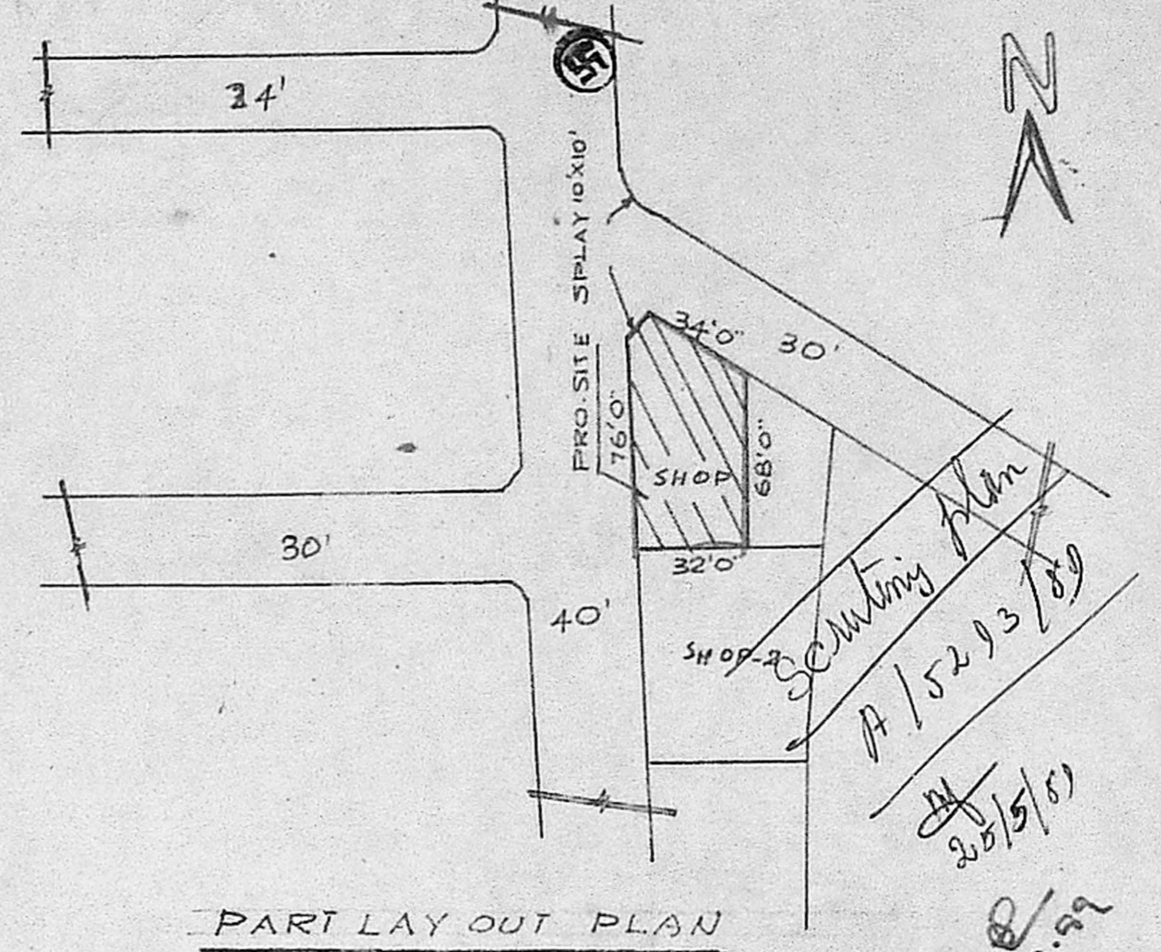

PART LAY OUT PLAN

NOT TO SCALE

SPECIFICATIONS:	JOINERY DETAILS:
1. CEMENT PLASTER	D DOOR : 3'0" x 7'0"
2. BRICK WORK IN EXTERIOR USING I ST	D DOOR : 2'6" x 6'6"
3. R.C.C. LINTEL	W WINDOW : 4'0" x 4'0"
4. FLOOR FINISHING IN 25mm T.K.	W WINDOW : 3'0" x 4'0"
5. PLASTER THICK	V VENTILATOR : 2'6" x 1'6"
6. ROOF FINISHING	RS ROLLING SHUTTER : 6'0" x 8'0"
	PLINTH AREA : 47 M ²
	CARPET AREA : 36 M ²
	SITE AREA : 221.03 M ²

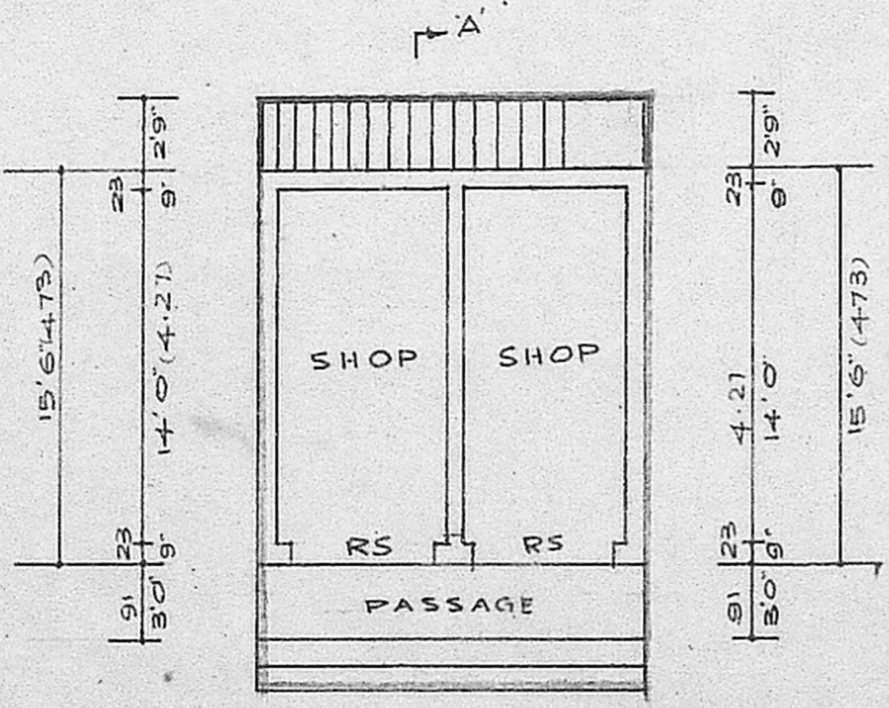

GROUND FLOOR PLAN

Shop 17x16 = 272 = 25m² G.F
 25m² F.F
 25/220 = 11%
 50/220 = 22%

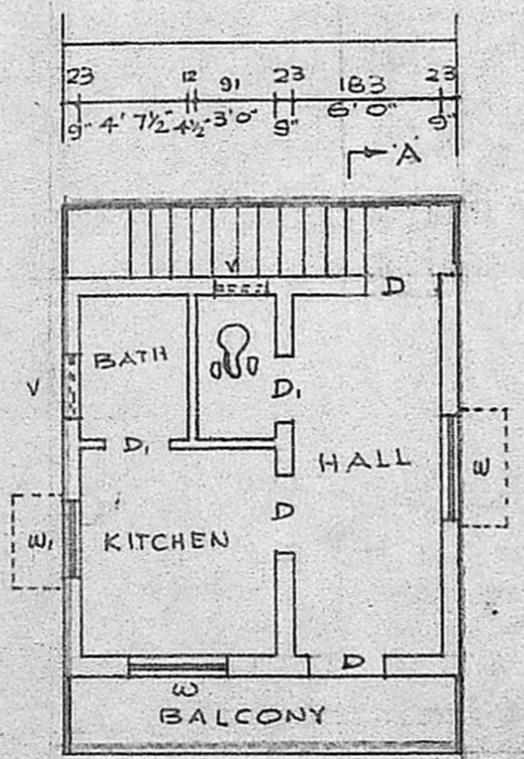

FIRST FLOOR PLAN

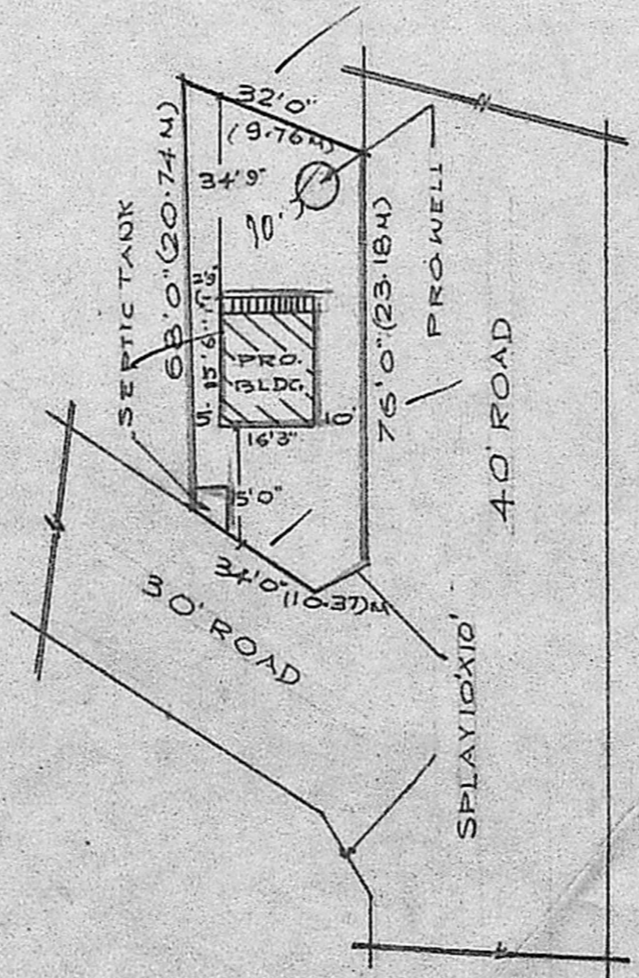

SITE PLAN

SCALE 1" = 33'0" (1:400)

R. Mohan Rao, D.C.E.
 LICENSED SURVEYOR
 CORPORATION OF MADRAS
 REG. NO. 14
 AMBATTUR TOWN SHIP
 ALANDUR MUNICIPALITY
 CONSULTING ENGINEER & CONTRACTOR
 Office: 15 MADLEY ROAD
 NAGAR, MADRAS-600 017
 L. SURVEYOR

Jelix Henry
 H. Annammal
 OWNER